

CHAUTAUQUA COUNTY FAIR

"Promoting Agriculture for 130 years"

"Promoting Agriculture for 130 years"

July 26th - August 1st

2011 Animal Exhibitor's Handbook

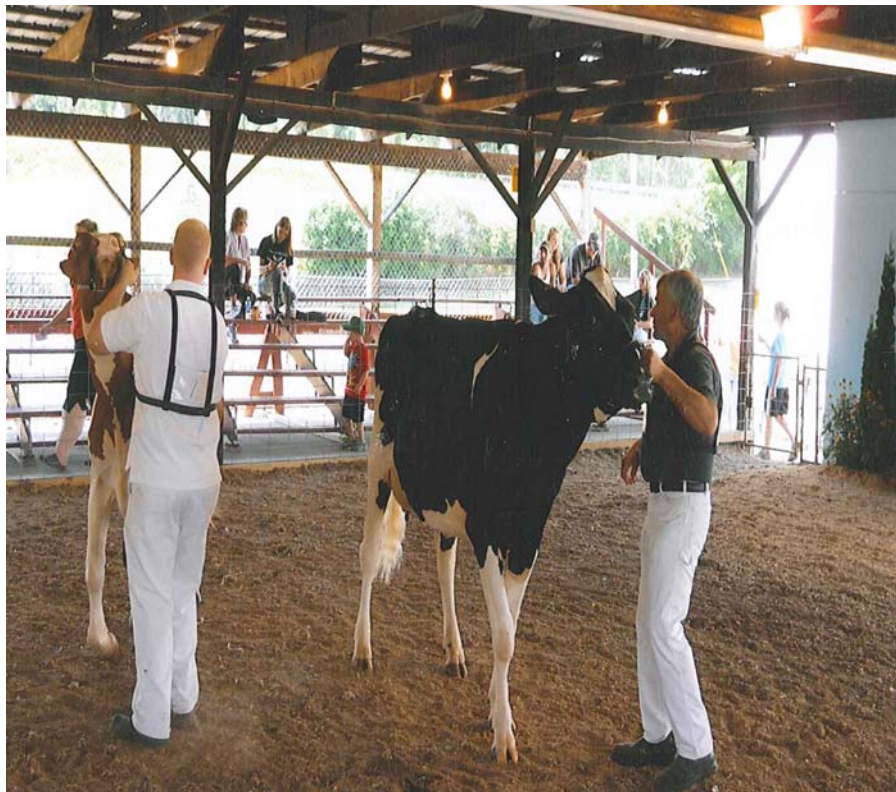

Dennis Carlberg
Falcon-Crest Holsteins

About the cover...

The Chautauqua County Fair salutes Mr. Dennis Carlberg for his participation and commitment to the Chautauqua County Fair.

Dennis Carlberg is the owner of Falcon—Crest Holsteins and has been exhibiting dairy cattle at the Chautauqua County Fair for 48 years. He is married to Lona Carlberg. They have two daughters, Shannon Carpenter, DVM and Nichelle Carlberg OTR/L and a son-in law, Michael Carpenter. The family milks approximately 55 cows twice daily in a tie stall facility and owns another 70 head of young stock.

The Carlberg family are all members of the Chautauqua County Holstein Club, the New York State and National Holstein Associations, Upstate Milk Cooperative, and the Bethlehem Lutheran Church. They have all been past members and leaders of local 4-H groups as well. Dennis also enjoys judging cattle shows. He has had the opportunity to judge at the Cattaraugus County Fair, Warren County Fair, Crawford County Fair, Florida State Fair, and many 4-H District shows in Pennsylvania.

Dennis started his showing career as a member of the Chautauqua County 4-H. This hobby turned into a life long passion of breeding and showing registered Holsteins over the years. His daughters have even incorporated a few other breeds into the herd that he has fun with as well. Exhibiting purebred cattle has become a family project every summer.

Over the years, the Carlberg family has exhibited home-bred cattle at the Chautauqua County Fair, Erie County Fair, New York State Fair, All-American Dairy Cattle Show in Harrisburg, North American International Livestock Exhibition in Louisville, and the Western District Spring Show. The farm has had the honor of receiving many blue ribbons over the years as well as Grand and Reserve Champions. They have also won Premiere Breeder, Premiere Exhibitor, and Champion Herdsman numerous times. Furthermore, they have bred All New York and All American Animals. Dennis has traveled with the family to North Florida Holsteins in Bell, FL numerous times throughout the years to fit and exhibit animals from their herd at the Florida State Fair. Visitors are always welcome to the Farm.



1980's
Exhibitor's Herd
Dennis Carlberg, Denise Saxton, Bill Bratt,
Wayne Saxton, Lona Carlberg

1980's
Dennis Carlberg with Betty Leah
Grand Champion

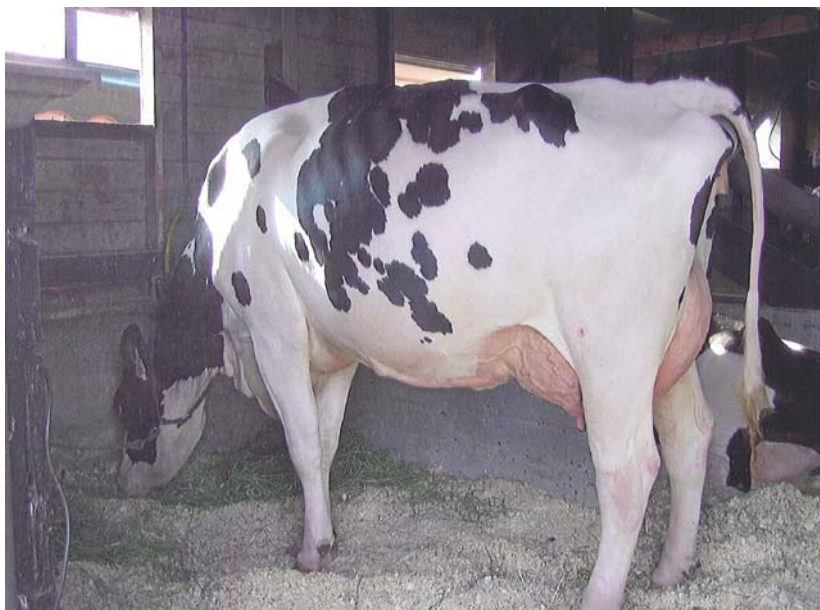
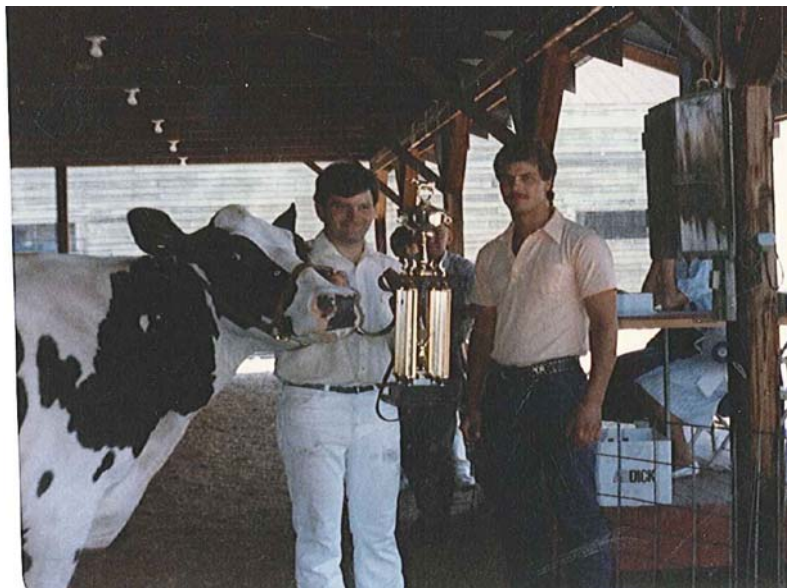

July, 2009
Falcon Crest Mich Emily (RIP)

IN MEMORIAM

Richard Saville



Richard W. Saville Sr. passed away March 22, 2011. Dick was a veteran of W.W. II, serving in the United State Navy. He was a graduate of Cornell University in 1949, continuing his education in N.Y.S. Bankers School of Agriculture and the Graduate School of Banking at the University of Wisconsin. Dick became Executive V.P. and Regional Manager of M&T Bank of Western New York and President of the Federal Land Bank of Watertown and Farmers Production Credit. On Retirement he returned to the Fredonia—Dunkirk area and became a Director of the Chautauqua County Fair. Dick held the office of Treasurer for many years and was a dedicated chairman of the Fair's Campgrounds making sure that every camper was on the right location and paid in full. In later years his health diminished and he became an Honorary Member of the Board, but his love of the Fair and his dedication remained as strong as ever. His community service will be missed by the many organizations that he served and belonged to.

Table of Contents

Herdsman Dinner Pre-Sale Form	6
Welcome Exhibitors	7
4-H Animal Schedule	11
Endowment Fund	12
IAFE Code of Ethics	13-14
Animal Health Requirements	15-17
Department 2– Dairy Cattle	18-19
Department 3– Beef Cattle	20-21
Department 4– Sheep	22-23
Department 5– Swine	24-25
Department 6– Poultry/Waterfowl/Pigeons	25-30
Department 7– Rabbits	30-31
Department 8– Harness Races	31
Camping Regulations	32
Entry Forms	33-43

130th Chautauqua County Fair
Monday, July 25th – Sunday, July 31, 2011

PAY ONE PRICE ADMISSION
(Must have "Pay One Price" admission for Grandstand Shows)

Includes Admission to grounds & unlimited midway rides and shows from 1:00pm—11:30pm. Grandstand admission is limited to seating capacity and may be subject to an additional admission fee.

Senior Citizens, age 62 and over (with photo ID)
 one-half (1/2) price any day

Advance Sale (good any day)
 \$6.00

FAIR WEEK
 Monday-Thursday: \$9.00
 Friday– Sunday: \$10.00

Children under two years of age admitted free, but must pay gate admission charge if going on rides or entering grandstand.

Herdsmen Dinner
Presale Order

If you are interested in attending the 2011 Herdsmen Dinner and would like to prepay, please complete this form including separate payment and send it along with your entries . Your tickets will be available at the entry clerks office. The cost of the dinner is \$4.00 per meal. Mail to:

Chautauqua County Fair Association
Attn: Livestock Entry Clerk
P.O. Box 191
Dunkirk, NY 14048

Herdsmen Tickets

Name: _____

Contact Number: _____

Number of tickets requested: _____

Amount enclosed:\$ _____ Check # _____

- If prepaying with a check, please use a separate check from your entries. Thanks!

Received by: _____

Chautauqua County Fair Association
PO Box 191
Dunkirk, NY 14048
716-366-4752

Dear Livestock Exhibitor:

Continuing in 2011... Herdsmen Tickets are available for pre-purchase, see enclosed tear sheet in this publication. Once again we will be charging the exhibitor's fee in addition to the class entry fee for the housing of animals at the Chautauqua County Fair. This fee will be used to help defray the costs of sawdust, shavings, water, electricity, judges' fees, waste removal, ribbons and trophies. This fee will be assessed for all OPEN CLASS animal exhibitors only.

Exhibitor fee schedule

Department 2 & 3—Dairy and Beef Cattle
 \$3.00 *per animal* / **maximum \$10.00**
 Department 4 & 5— Sheep and Hog
 \$2.00 *per animal* / **maximum \$10.00**
 Department 6 & 7—Poultry/Waterfowl/Pigeons & Rabbits
 \$1.00 *per animal* / **maximum \$10.00**

The maximum exhibitor fee is \$10.00, regardless of how many animals an exhibitor may bring. This includes all livestock departments. Each exhibitor will be assigned a show number. This number will be used for all competitive events during the week of fair. Please pick up your show number at the entry clerks office by Sunday, July 24th. The show number will be used for all livestock exhibition, please do not discard.

Entry Information

The entry deadline for livestock exhibits is Thursday, July 1st, 2011. Late entries will be accepted until Sunday, July 10th, 2011. There will be a \$10.00 fee per animal assessed, **in addition** to the regular entry and exhibitors fee for all late entries. Absolutely no late entries will be accepted after Sunday, July 10th, 2011. Entries may be mailed or made at the fairgrounds. The hours for the Livestock entry clerk are as follows:

Saturday, June 25th, — 10am—2pm
 Sunday, June 26th — 10am—2pm
 Friday, July 1st — 10am—2pm (*On time entry deadline*)
 Sunday, July 10th—10am—2pm (*Late entry deadline*)

Photo I.D.

Open exhibitors may obtain a photo ID prior to the start of the fair for daily admission to care for and exhibit their livestock. The cost will be \$1.00 paid when the photo is taken at the museum on the fairgrounds. All 4-H exhibitors will receive their admission wristbands and parking pass through their 4-H County Program. Photo ID schedule:

Thursday, July 21st: 5pm-7pm
 Saturday, July 23rd: 10am-2pm
 Sunday, July 24th: 10am-2pm

For more information contact:

Livestock Entry Clerk: Raylene Kwilos
 Home -988-3031
 Cell-498-8769

Chautauqua County Agricultural Corporation

P.O. Box 191 1089 Central Avenue

Dunkirk, NY 14048

Telephone (716) 366-4752

OFFICERS

Becky Butcher

Roy Harrington

James Tytka Jr.

Jared Woolley

Sarah Winton

President

1st Vice-President

2nd Vice-President

Secretary/Treasurer

Assistant Secretary

DIRECTORS

Ken Balling

Shaun Heenan

Jason Merritt

James O. Prince

Opal Sprague

Dave Wilson

Lawrence S. Brown

Dan King

Larry Morrison

Lon Robinson

James Tytka

Donald Crockett

Henry J. Leworthy

Linda Olsen

Pete Skurzewski

Alvin Wilson

HONORARY DIRECTORS

Leon Beightol

James DeJoe

Ruth Newton

Jeanne Stewart

Thomas White

Randy Brown

Henry K. Leworthy

Hugh Oag

Alberta Oonk

Allen Peterson

Leo Cook

Roslin Newton

Jack Peacock

Jim Rizzo

**130th Chautauqua County Fair
Monday, July 25th—Sunday, July 31st
2011**

CHAUTAUQUA COUNTY FAIR 2011 COMMITTEES

Administration, Finance, Audit and Insurance

Chairperson: Jared Woolley

Members: Lawrence Brown, Becky Mirek, Donald Crockett, Lon Robinson, Jim Tytka Sr., Shaun Heenan

Admission, Attendance, and Passes

Chairperson: Jim Tytka, Sr.

Members: Lawrence Brown, Dave Wilson, Jim Tytka, Jr., Jim Leworthy, Becky Mirek

Buildings, Grounds, Facilities, and Equipment

Chairperson: Lon Robinson

Members: Don Crockett, Lawrence Brown, Al Wilson, Milt Schneider, Kirk Schneider, Mooney Harrington, Dave Wilson, Jared Woolley, Renny Leworthy, Steve Schmitt

Agriculture, Jr. Agr., Cattle, Sheep, Hogs, Poultry

Chairperson: Lawrence Brown

Members: Kenneth Balling, Jared Woolley, Opal Sprague, Dave Wilson, Larry Morrison

Floral Hall, Grange, Extension, and Horticulture

Chairperson: Jared Woolley

Members: June Prince, Opal Sprague, Becky Mirek, Linda Olsen

Carnival, Midway and Concessions

Chairperson: Jim Leworthy

Members: Renny Leworthy, Al Wilson, Jared Woolley, Ken Balling, Don Crockett, Shaun Heenan, Jason Merritt, Jim Tytka Sr.

Family Theater

Chairpersons: Becky Mirek

Members: Jim Tytka Sr., Jim Tytka Jr., Linda Olsen, Jared Woolley

Grandstand & Other Attractions

Chairperson: Dave Wilson

Members: Lon Robinson, Moon Harrington, Jason Merritt, Don Crockett

Horseshow and Stables

Chairpersons: Donald Crockett

Members: Jim Tytka Sr., Renny Leworthy, Moon Harrington, Larry Morrison, Bob Ellis

Campgrounds

Chairperson: Ken Balling

Members: Lon Robinson, Moon Harrington, Kirk Schneider, Milt Schneider

Promotion and Public Relations

Chairperson: Jason Merritt

Members: Opal Sprague, Dave Wilson, Becky Mirek, Jim Leworthy, Dan King, Shaun Heenan, Anita Ray

Membership Corporation and Board

Chairperson: Opal Sprague

Members: Ken Balling, Becky Mirek

Museum

Chairperson: Alvin Wilson

Members: Alberta Oonk, Dave Wilson, Opal Sprague, Linda Olsen

Conservation

Chairpersons: Renny Leworthy

Members: Dave Wilson, Al Wilson, Moon Harrington

Disaster, Firemen, Emergency and Security

Chairperson: Jim Tytka Jr.

Members: Jared Woolley, Ken Balling, Lon Robinson, Jim Tytka Sr., Julius Leone, Warren Riles, Robert Frank, Jim Gee, Keith Ahlstrom, Tony Fasso, Lawrence Brown, Lt. Jim Quatrone, Ron Hasson, Alan Loeb, Steve Schmitt

Scholarship

Chairperson: Opal Sprague

Members: Ken Balling, Dave Wilson, Renny Leworthy, Linda Olsen

Planning

Chairperson: Moon Harrington

Members: Don Crockett, Kirk Schneider, Larry Brown, Jim Leworthy, Dave Wilson, Becky Mirek, Jared Woolley, Dan King

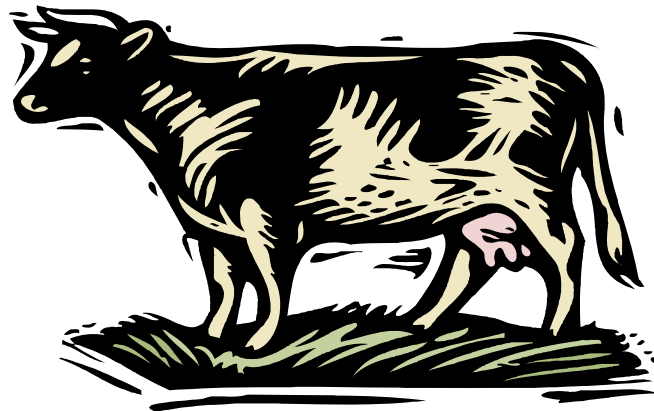

4-H SCHEDULE OF EVENTS

MAIN SHOW ARENA

Saturday, 7/23

Official Weigh-In of Swine Market Animals

Sunday, 7/24

Official Weigh-In of Lamb, Goat, and Beef Market Animals
Open Class Hog Show

1:00 P.M.

Monday, 7/25

8:00 A.M.

Open Class Market Steer & Beef Breeding Show

10:00 A.M.

Chautauqua County Born & Bred Steer & Heifer Classes

1:00 P.M.

Livestock Judging Contest

3:00 P.M.

4-H Swine Show

Tuesday, 7/26

8:30 A.M.

4-H Market Steer Showmanship, 4-H Beef Heifer Showmanship, 4-H Beef Breeding Show, 4-H Market Steer Show

3:00 P.M.

Open Class Market Lamb & Sheep Show

Wednesday, 7/27

9:00 A.M.

Open Class Dairy Show

3:00 P.M.

4-H & Cloverbud Sheep Showmanship & Market Lamb Class 4-H Sheep Breeding Show to follow

Thursday, 7/28

TBA

Re-Weigh All Meat Animal Sale Animals

9:00 A.M.

4-H Dairy Showmanship

11:00 A.M.

4-H Dairy Cattle Show

7:00 P.M.

4-H Fitting For Show Contest—Lamb

Friday, 7/29

8:45 A.M.

4-H & FFA Dairy Judging Contest

10:00 A.M.

FFA Field and Forage Contest

Noon

4-H Meat Animal Sale

7:00 P.M.

4-H Sheep Lead Line

Saturday, 7/30

9:00 A.M.

Holstein Show

2:30 P.M.

4-H Dog Show

5:30 P.M.

4-H Fun Show

7:45 P.M.

Herdsmen Award Ceremony

GOAT BARN ARENA

Monday, 7/25

7:00 A.M.

Official Dairy Goat Milking Competition

6:00 P.M.

Harness & Pack Goat Show, Official Dairy Goat Milking Competition

Tuesday, 7/26

7:00 A.M.

Official Dairy Goat Milking Competition

9:00 A.M.

4-H Poultry Showmanship

10:00 A.M.

4-H Poultry Show

6:00 P.M.

4-H Dairy Goat Judging Contest

6:30 P.M.

4-H Dairy Goat Showmanship Clinic

Wednesday, 7/27

9:00 A.M.

4-H Dairy Goat and Meat Goat Show

Thursday, 7/28

6:00 P.M.

I Milked a Dairy Goat

Saturday, 7/30

TBA

Costume & Halter Class in Goat Barn

RABBIT & POULTRY BARN

Thursday, 7/28

8:00 A.M.

Rabbit Showmanship, 4-H Rabbit Show to follow, Open Show following 4-H Show

HORSE SHOW ARENA

Monday, 7/25

4-H Dog Agility & Rally Obedience Show (Grand Stands)

Tuesday, 7/26

10:00 A.M.

4-H Horses Arrive

Wednesday, 7/27

8:30 A.M.

4-H Dressage Horse Show

1:00 PM

Regional Horse Judging

6:30 P.M.

4-H Drill Team & Parade Team

Thursday, 7/28

10:00 A.M.

4-H Western Show

Friday, 7/29

10:00 A.M.

Gymkana Showmanship & Show

Saturday, 7/30

10:00 A.M.

4-H English Show & Driving Show

Sunday, 8/31

1:00 P.M.

4-H County Fair Fun Horse Show

4-H BUILDING ACTIVITIES

Saturday, 7/16

9:00 A.M.—Noon

4-H Project Evaluation Day

1:00 P.M.—3:30 P.M.

4-H Clubs with names beginning with letters A-K have exhibits evaluated

4-H Clubs with names beginning with letters L-Z have exhibits evaluated

All Clubs May Set Up Booths

Building Closes

9:00 A.M.-2:00 P.M.

Horticulture Judging

4:00 P.M.

Club Booths May Continue to Set up Booths

Thursday, 7/21

6:30 P.M.-8:30 P.M.

4-H Building Hours: 12 Noon–6:00 P.M.

Saturday, 7/23

10:00 A.M. -5:00 P.M.

Club Booth Evaluation

Presentations in 4-H Building

Sunday, 7/24

10:00 A.M.

Presentations in 4-H Building

10:00-4:00 PM

4-H Fashion Revue on the Mini Stage

Tuesday, 7/26

11:00 A.M.-2:00 P.M.

Mannequin Modeling, Floral Hall

2:30 P.M.

Presentations in the 4-H Building

3:00-4:30 P.M.

4-H Fashion Revue on the Mini Stage

Wednesday, 7/27

1:00-3:00 P.M.

Presentations in the 4-H Building

2:00-3:30 P.M.

Mannequin Modeling

3:30 P.M.

4-H Fashion Revue on the Mini Stage

Thursday, 7/28

2:30-4:30 P.M.

Presentations in the 4-H Building

Saturday, 7/30

9:00 A.M.—8:30 P.M.

4-H Building Hours

Sunday, 7/31

1:00-8:00 P.M.

HERDSMAN DINNER

3:00 P.M.

4-H Building Hours

Monday, 8/1

1:00-6:30 P.M.

Animal Exhibits Released¹¹

Dismantle Booths & Pick Up Checks.

Contribute to the Chautauqua County Fair Endowment Fund

The Chautauqua County Fair Endowment Fund provides for lifelong and perpetual giving to the Fair to support its charitable purpose of agricultural awareness and education. The endowment is administered by the Northern Chautauqua Community Foundation to preserve all contributions with only a portion of the earnings on the invested funds being returned to the Fair each year for improvements at the fair-grounds facilities. Returns on invested funds are not used for general operating expenses, but held for capital projects that have long-term benefit to the Fair. The Community Foundation can accept, on behalf of the Fair, many forms of capital contribution from cash to life insurance proceeds to other types of investments. If you would like to contribute to the Fair’s endowment fund, please complete and return the following form:

CHAUTAUQUA COUNTY FAIR ENDOWMENT FUND CONTRIBUTION

Name(s) _____

Address _____

City/State/Zip Code _____

() Enclosed is a check in the amount of \$ _____ payable to Chautauqua County Fair Endowment Fund

() Please have a representative of the Northern Chautauqua Community Foundation contact me to discuss an investment contribution.

Mail Completed form to: Northern Chautauqua Community Foundation
212 Lake Shore Drive West
Dunkirk, NY 14048

Contribute to the Chautauqua County Fair Scholarship Fund

The Chautauqua County Fair Scholarship Fund each year provides college scholarships to deserving high school seniors who (a) are attending high school within Chautauqua County and (b) have been accepted into college with a planned course concentration relevant to agriculture. If you would like to contribute to the Fair’s scholarship fund, please complete the following form:

CHAUTAUQUA COUNTY FAIR SCHOLARSHIP FUND CONTRIBUTION

Name(s) _____

Address _____

City/State/Zip Code _____

Telephone _____

() Enclosed is a check in the amount of \$ _____ payable to Chautauqua County Fair Scholarship Fund

Mail Completed form to: Northern Chautauqua Community Foundation
212 Lake Shore Drive West

IAFE (International Association of Fairs & Expositions) National Code of Show Ring Ethics

Exhibitors of animals at livestock shows shall at all times deport themselves with honest and good sportsmanship. Their conduct in this competitive environment shall always reflect the highest standards of honor and dignity to promote the advancement of agricultural education. This code applies to junior as well as open class exhibitors who compete in structured classes of competition. This code applies to all livestock offered in any event at a livestock show. In addition to the "IAFE National Code of Show Ethics," fairs and livestock shows may have rules and regulations, which they impose on the local, county, state, provincial and national levels.

All youth leaders working with junior exhibitors are under an affirmative responsibility to do more than avoid improper conduct or questionable acts. Their moral values must be so certain and positive that those younger and more pliable will be influenced by their fine example. Owners, exhibitors, fitters, trainers and absolutely responsible persons who violate the code of ethics will forfeit premiums, awards and auction proceeds and shall be prohibited from future exhibition in accordance with the rules adopted by the respective fairs and livestock shows. Exhibitors who violate this code of ethics demean the integrity of all livestock exhibitors and should be prohibited from competition at all livestock shows in the United States and Canada.

The following is a list of guidelines for all exhibitors and all livestock on competitive events:

1. All exhibitors must present, upon request of fair and livestock show officials, proof of ownership, length of ownership of all animals entered. Misrepresentation of ownership, age or any facts relating thereto is prohibited.
2. Owners, exhibitors, fitters, trainers or absolutely responsible persons shall provide animal health certificates from licensed veterinarians upon request by fair or livestock show officials.
3. Junior exhibitors are expected to care for and groom their animals while at fair or livestock shows.
4. Animals shall be presented to show events where they will enter the food chain free of drugs. The act of entering an animal in a livestock show is the giving of consent by the owner, exhibitor, fitter, trainer and or absolutely responsible person or show management to obtain specimens of urine, saliva, blood or other substances from the animal to be used in testing. Animals not entered in an event, which culminates with the animal entering the food chain, shall not be administered drugs other than in accordance with applicable federal, state and provincial statutes, regulations and rules. Livestock shall not be exhibited if the drugs administered in accordance with federal, state, and provincial statutes, regulations and rules affect the animal's performance or appearance at the event.

If the laboratory report on the chemical analysis of saliva, urine, blood, or other sample taken from livestock indicates the presence of forbidden drugs or medication, this shall be prima facie evidence such substance has been administered to the animal either internally or externally. It is presumed that the sample taken of urine, saliva, blood or other substance tested by the approved laboratory to which it is sent is the one taken from the animal in question, integrity is preserved and all procedures of said collection and preservation, transfer to the laboratory and analysis of the sample are correct and accurate and the report received from the laboratory pertains to the sample taken from the animal in question and correctly reflects the condition of the animal at the time the sample was taken, with the burden on the owner, exhibitor, fitter, trainer or absolutely responsible person to prove otherwise at any hearing in regard to the matter conducted by the fair or livestock show.

At any time after an animal arrives on the fair or livestock show premises all treatments involving the use of drugs and/or medications shall be administered by a licensed veterinarian.

5. Any surgical procedure or injection of any foreign substance or drug or the external application of any substance (irritant, counterirritant, or similar substance) which could affect the animal's performance or alter its natural contour, confirmation or appearance, except external applications of substances to the hoofs or horns of animals which affect appearance only and except for surgical procedures performed by a duly licensed veterinarian for the sole purpose of protecting the health of the animals, is prohibited.

6. The use of showing and/or handling practices or devices such as striking animals to cause swelling, using electrical contrivance, or other similar practices are not acceptable and are prohibited.
7. Direct criticism or interference with the judge, fair or livestock show management, other exhibitors, breed representatives or show officials before, during or after the competitive event is prohibited. In the furtherance of their official duty, all judges, fair and live stock show management or other show officials shall be treated with courtesy, cooperation and respect and no person shall direct abusive or threatening conduct toward them.
8. No owner, exhibitor, fitter, trainer or absolutely responsible person shall conspire with another person or persons to intentionally violate this code of ethic or knowingly contribute or cooperate with another person or persons either by affirmative action or inaction to violate this code of ethics. Violation of this rule shall subject such individual to disciplinary action. Violation of this rule shall subject such individual to disciplinary action.
9. The application of this code of ethics provides for absolute responsibility for an animals condition by an owner, exhibitor, fitter, trainer or participant whether or not he or she has actually instrumental in or had any knowledge of the treatment of the animal in contravention of this code of ethics.
10. The act of entering an animal is the giving of consent by the owner, exhibitor, fitter, trainer or absolutely responsible person to have any disciplinary action taken by the fair or livestock show against such individuals published in any publication of International Association of Fair and Expositions, including *Fairs and Expositions* and any special notices to members.
11. The act of entering an animal in a fair or livestock show is the giving of verification by the owner, exhibitor, fitter, trainer or absolutely responsible person that he or she has read the IAFE National Code of Show Ring Ethics and understands the consequences of and penalties provided for actions prohibited by the code. It is further a consent that any action which contravenes these rules and is also in violation of federal, state, or provincial statutes, regulations or rules may be released to appropriate law enforcement authorities with jurisdiction over such infractions.

**ALL LIVESTOCK EXHIBITORS MUST ABIDE BY THE IAFE CODE OF ETHICS
AND INDICATE SAME BY THEIR SIGNATURE ON THE ENTRY FORM**



General Prohibitions and Requirements

- No person shall bring or have present an animal on the fairgrounds during a fair which is not qualified under NYS regulations.
- No person shall present an interstate or intrastate certificate of veterinary inspection that has been altered by anyone other than the issuing veterinarian or an authorized agent.
- Animals demonstrating clinical signs or other evidence of infectious, contagious or communicable diseases shall not be allowed on the fairgrounds during a Fair.
- Representatives of the Commissioner may deny admission to or require removal from the fair premises, or require segregation of any animal showing signs of or exposed to any infectious, contagious or communicable disease.
 - Note: The Fair Board of Directors has the authority to reject unworthy or unsightly exhibits for reasons other than infectious, contagious or communicable disease (Part 350.10) . The state veterinarian or animal health inspector will bring questionable exhibits to the attention of the Fair Board.
- All animals presented that originate from a location other than New York shall meet all New York State importation regulations appropriate to the species in addition to the fair animal health requirements.

Certificates of Veterinary Inspection (CVI)

- Cattle, sheep, goats, swine, llamas, deer, monkeys, misc. ruminants, camels and elephants require a valid CVI to enter the fairgrounds.
- The CVI must be issued by an accredited veterinarian.
- All animals must be uniquely identified. All manmade ID must be recorded. Refer to Animal Identification section below for more information.
- The type and duration of certificate required depends on the origin of the livestock.

New York Origin Livestock

- A valid intrastate CVI (AI 61) is required.
- Each animal must be individually identified on the CVI.
- The CVI must be issued on or after May 1 of the current year.

Out of State Origin Livestock

- All animals entering New York State must satisfy import health and test requirements for that species and be accompanied by a valid interstate CVI.
- The interstate CVI is valid for 30 days from the date of issuance. During the fair season (July 1 through Labor Day) valid CVI's can be used multiple times for entrance into fairs. The initial entrance into a fair must be within 30 days of issuance. In order for the CVI to be used for a later fair, it must be dated and initialed by a state official noting the location of the initial fair. A change in health statues or eligibility of an animal necessitates the generation of a new CVI.
- Questions regarding import requirements should be directed to the Division of Animal Industry at 518-457-3971, www.agmkt.state.ny.us/ai/import_export.html

Animal Identification

- Animals requiring a CVI must be uniquely identified. Acceptable forms of unique identification include official ear tag, registration tattoo, electronic identification or a sketch or photograph signed and dated by an accredited veterinarian who has inspected the individual animal.
- An ear tag with a handwritten or printed number is not unique is not acceptable.
- If electronic ID is utilized as the sole form of identification, the exhibitor is responsible for supplying a working electronic reader. If electronic ID cannot be read entry will be denied.
- Acceptable identification allows positive matching of the animal to all accompanying documents including papers with laboratory test results and vaccination statements.
- Horse sketches and descriptions should reference color pattern, hair whorls, chestnuts, scars and other markers.
- Llama and alpaca drawings must positively identify the individual animal.
- A name or statement of color without additional distinguishing features or man made identification is not acceptable identification.
- USDA approved scrapie identification is required for all sheep and goats. See the sheep and goat sections below for more specific information.

Rabies Vaccination

- Current rabies vaccination is required for all species for which there is a USDA licensed vaccine available (cattle, horses, sheep, dog, cat, ferret) and that are 105 days or older on the date of admission to the fair.
- An animal is currently vaccinated beginning 14 days following primary (initial) vaccination continuing for the period stated in the manufacturer's instructions.
- Rabies vaccine label instructions allow vaccination as early as 84 days of age. This allows a one week window between 84 and 91 days of age (105 minus 14 days) where vaccine can be administered to meet the 105 day requirement.
- If an animal reaches the minimum age for rabies vaccination during the fair season, the vaccination requirement must be met even if the animal was previously admitted to a fair when too young to vaccinate.
- NOTE: Individual fairs can require animals for which there is no approved rabies vaccine to be currently vaccinated for rabies. The requirements outlined above would apply. The fair is responsible for notifying exhibitors. The New York State Fair requires rabies vaccination for all livestock species entering the grounds as well as all other mammalian species that have direct contact with the public.

Acceptable Proof Vaccination

- Acceptable proof of rabies vaccination must include a signed written statement from the attending veterinarian or a valid certificate of veterinary inspection that has the vaccination listed and is signed by the attending veterinarian.
- Acceptable proof of vaccination must include the name of the product used, the date of administration and the duration of immunity if longer than one year.
- If the statement of rabies vaccination is included on an EIA test record, it must be signed separately in addition to the required EIA test record signature.
- **NOTE:** Rabies titers are not acceptable proof of rabies protection and cannot be used to meet entry requirements.
- Acceptable proof of vaccination for dogs is a valid vaccination certificate or a copy of the dog license that contains the rabies vaccination information.

BVD-PI Testing

- All cattle and new world camelids (llamas, alpacas, guanacos and vicunas) exhibited at NY county fairs or the State Fair must be negative to an approved test appropriate to detect Bovine Viral Diarrhea persistent infection (BVD-PI) This is a once in a lifetime test that must be reported on the required certificate of veterinary inspection. The issuing veterinarian is responsible for validity of the test, the identification of the animal and recording the test date on the CVI. If a previous test is not verifiable the test must be repeated.

Cattle Testing

- Currently acceptable BVD tests for cattle less than 61 days old
 - Skin notch Antigen Capture ELISA (ACE) or Immunohistochemistry (IHC)
 - Whole blood virus isolation
 - Whole blood PCR
- Currently acceptable BVD test for cattle 61 days of age and older
 - Skin notch Antigen Capture ELISA (ACE) or Immunohistochemistry (IHC)
 - Serum of milk Antigen Capture ELISA (ACE)
 - Whole blood virus isolation
 - Whole blood, serum or plasma PCR

NOTE: The Animal Health Diagnostic Center at Cornell University can conduct testing on pools of up to 10 cattle.

Llama, Alpaca, Guanaco, Vicuna Testing

- Currently Acceptable BVD tests:
 - PCR
 - Whole Blood Virus Isolation

NOTE: The Animal Health Diagnostic at Cornell University can pool llama, etc. samples for PCR testing as follows: Animals less than 61 days of age can be tested in pools of 2 animals, whole blood only. Animals 61 days of age and older can be tested in pools of 5 animals using whole blood, serum or plasma.

Cleaning and Disinfection

- All buildings on the fairgrounds housing animals must be cleaned and disinfected prior to the opening of the fair and between groups of animals when housing is rotated (Section 50.2 of Agriculture and Market regulations).

Kidding and Lambing

- Due to the concern about the spread of scrapie, any sheep or goats that are exhibited at a county fair that have recently given birth or have a vaginal discharge, will be ordered removed along with their offspring.
- The causative agent for scrapie may be present in high concentration in fluids associated with birth and the risk of transmission is considered highest at that time.

Commingling of Sheep and Cattle

- Due to the potential spread of malignant catarrhal fever from sheep to cattle, it is recommended that cattle be kept separate from sheep.

Isolation on Returning Home

- The owner or custodian shall keep show animals biologically separate from the herd or flock for a period of at least two weeks after returning to the premises of origin.

Individual Species Requirements**Horses**

- Certificate of Veterinary Inspection (CVI) is not required for New York origin horses. CVI is required for imported horses.
- Negative Equine Infectious Anemia (EIA) test is required for all horses 6 months of age or older. The horse must be accompanied by a valid negative EIA test record. The test must have been conducted during the current or previous calendar years for New York origin horses. For imported horses, the test must be conducted within 12 months of entry.
- The EIA test certificate must include a complete description of the horse.
- Current rabies vaccination is required for all horses 105 days of age or older (see above)

Cattle

- Certificate of Veterinary Inspection with animals individually identified.
- Current rabies vaccination is required for all cattle 105 days of age or older (see above).
- All cattle must be must be negative to an approved test appropriate to detect Bovine Viral Diarrhea persistent infection (BVD-PI). (See current acceptable tests above). The date and results of the testing must be noted on the certificate of veterinary inspection.
- All cattle must be currently vaccinated against bovine respiratory disease complex including bovine respiratory syncytial virus, bovine respiratory disease complex including bovine respiratory syncytial virus, bovine virus diarrhea, infectious bovine rhinotracheitis and parainfluenza with a product administered in a manner and time frame adequate to confer protective immunity for these diseases for the duration of the fair.

Sheep

- Certificate of Veterinary Inspection with animals individually identified with USDA approved individual scrapie program identification. Identification must be one of the following: 1). USDA approved tags or 2). a USDA approved flock tattoo or 3). electronic ID if the sheep is enrolled in the Scrapie Flock Certification Program (owner must supply a working electronic reader). For information on scrapie ID, contact USDA at 518-218-7540.
- Current rabies vaccination is required for all sheep 105 days of age or older (see above).
- The CVI must contain a written statement from the issuing accredited veterinarian that the flock of origin was inspected after May 1 of the current year and no evidence of contagious, infectious or communicable diseases was found.
- If evidence of soremouth (contagious ecthyma) is found on any sheep, the entire exhibit including the affected animals shall immediately be removed from the fair premises with the holding pens cleaned and disinfected immediately after removal.

Goats

- Certificate of Veterinary Inspection with animals identified with USDA approved individual scrapie program identification. Identification must be one of the following 1). USDA approved tags or 2). a legible registration tattoo with official registration paper accompanying the animal or 3). a USDA approved herd tattoo or 4). electronic ID if the goat is enrolled in the Scrapie Flock Certification Program and/or the electronic ID is recorded on the goats registration paper (owner must supply a working electronic reader). For information on scrapie ID, contact USDA @ 518-218-7540.
- The CVI must contain a written statement from the issuing accredited veterinarian that the herd or origin was inspected after May 1 of the current year and no evidence of contagious, infectious or communicable diseases was found.
- If evidence of soremouth (contagious ecthyma) is found on any goat, the entire exhibit including the affected animals shall immediately be removed from the fair premises with the holding pens cleaned and disinfected immediately after removal.

Swine

- Certificate of Veterinary Inspection with animals individually identified.

Llamas, Alpacas, Guanacos and Vicunas (new World Camelids)

- Certificate of Veterinary Inspection with animals individually identified.
- All llamas, etc. must be negative to an approved test appropriate to detect Bovine Viral Diarrhea persistent infection (BVD-PI). (See current acceptable tests above). The date and results of the testing must be noted on the certificate of veterinary inspection.

Poultry

- Poultry (with the exception of doves, pigeons and waterfowl) must be accompanied by 1) results of a negative pullorum typhoid test conducted within 90 days prior to exhibition OR 2) proof that the birds originated directly from a US pullorum-typhoid clean flock or equivalent flock.

Deer (Cervidae)

- Certificate of Veterinary Inspection with animals individually identified.
- Originate from a herd classified as accredited or qualified under USDA tuberculosis regulations.
- A movement permit obtained from the Division of Animal Industry is required for all deer movements. All CWD and TB program requirements must be before a permit will be issued. Questions regarding movement permits should be directed to the Division of Animal Industry at 518-457-3971.

Miscellaneous Ruminants/Camels

- Certificate of Veterinary Inspection with animals individually identified.

Elephants

- Certificate of Veterinary Inspection with animals individually identified.
- All elephants presented for admission to a fair must be exhibited pursuant to a current USDA license.

Non-Human Primates

- Certificate of Veterinary Inspection with animals individually identified.
- Proof of negative tuberculosis test performed within 12 months of admission.

DAIRY CATTLE

Department 2

Open to Chautauqua County Herds Only
Cattle Superintendent: Larry Brown 965-2657

ENTRY DEADLINE: Friday, July 1, 2011

Dairy Cattle Entry Fees: \$2.00 per class (including group classes)

Arrival: Sunday, July 24, 2011. Must be in place no later than 12:00 pm

Show: 9:00 am Wednesday, July 27, 2011. The show order will be based on breed. Holsteins will be shown in their entirety, followed by Jersey, Guernsey, Ayrshire, Brown Swiss, Lineback and Other Dairy Breeds.

Release: 3:00 pm Sunday, July 31, 2011

GENERAL DAIRY RULES

1. All exhibitors must pay an exhibitor's fee of \$3.00 per Dairy Cattle entry with a maximum fee of \$10.00. If an exhibitor is exhibiting animals in more than one department, they are required to pay the exhibitor's fee for each department; however the total exhibitor's fees for all departments shall not exceed \$10.00.
2. Youth exhibitors may enter any animal in the Open Class Department. However, when entering in the open class, the youth must pay ALL appropriate fees, this includes the exhibitor's fee, entry fees, and late fees if applicable.
3. Entries in this department will be accepted only from bona fide owners of the cattle. All cattle must be owned by the individuals or farms exhibiting same and have been owned for 30 days before the day of the show. Where a herd is registered in the names of different members of a family, residing on one farm where the herd is a unit, all entries may be considered as a single exhibitor. ALL OWNERS MUST BE LISTED ON THE ENTRY FORM.
4. The management assumes no responsibility in case of damage of stock or other exhibits from any cause; and upon this condition only, are exhibits received.
5. An official Registration Certificate must be shown on each animal. These will be checked for identification, ownership, and birth date.
6. All bulls of one (1) year old must be ringed.
7. Substitutions within classes of individual animals will be allowed if reported to the Superintendent by 6:00 PM, Sunday, July 24th, 2011.
8. Stall assignments will be done by the cattle Superintendent. No changes in the barn layout unless approved by Superintendent. Late entries will be accommodated in the best way possible if there is space.
9. The Superintendent will grant permission only for late arrival or early removal of animals being shown at a competing show which conflicts with above times. (early removal must ONLY be done AFTER THE SHOW IS COMPLETE. Early removal will result in forfeiture of premiums, unless Superintendent has granted permission to release animals).
10. The decision of the judge shall be final in all cases, except where error, mistake, fraud, misrepresentation, or collision, not discovered at the time of the award, is proven. In such cases, the decision of the Superintendent, or such referee appointed shall be final.
11. No exhibitor shall receive more than two prizes in any one class.
12. The production premium will be given in cow classes based on the highest 305 day M.E. milk record, expect 2 year old can use 90 day projected. Copies of production papers should be sent in with entry forms, no later than July 1, 2011 if entering in a production class.
13. Cattle Stock Trailers MUST be parked on the track infield during the week of fair and NO stock trailers can line up being barns on Sunday before 3:00 PM.

2011 Dairy Exhibitor Protocol

1. Highly Recommended: All injections should be given to the animal while in the stall. Injections should be given discreetly in order to protect the wholesome image of the dairy industry.
2. Highly Recommended: All injections should be given in the neck area to meet the Beef Quality Assurance Standards.
3. Highly Recommended: Exhibitors bring their own teat dip and a permanently identified teat dipper. The Fair will continue to provide teat dip and generic teat dippers.
4. Highly Recommended: Spray germicidal disinfectant into each teat cup prior to attaching unit to animal. Fair will provide sprayer and disinfectant.
5. **Required:** Spray germicidal disinfectant into each teat cup after detaching unit from animal. Fair will provide sprayer and disinfectant.

Exhibitors Handbook

2011 Chautauqua County Fair

SECTION A- HOLSTEIN
SECTION B- JERSEY

SECTION C- GUERNSEY
SECTION D- AYRSHIRE

SECTION E- BROWN SWISS
SECTION F- LINEBACKS
SECTION G- OTHER BREEDS

Class Numbers

1. **Bull Calf**- born between 9/1/10 and 5/1/11
2. **Junior Yearling Bull**- born between 3/1/10 and 8/31/11
3. **Senior Yearling Bull**- born between 9/1/09 and 2/28/10
Grand Champion and Reserve Champion Bull
6. **Junior Calf**- born between 3/1/11 and 5/1/11
7. **Intermediate Heifer Calf**- born between 12/1/10 and 2/28/11
8. **Senior Calf**- born between 9/1/10 and 11/30/10
9. **Summer Yearling**- born between 6/1/10 and 8/31/10
10. **Junior Yearling** (not in milk)- born between 3/1/10 and 5/31/10
11. **Intermediate Senior Yearling** (not in milk)- born between 12/1/09 and 2/28/10
12. **Senior Yearling**- born between 9/1/09 and 11/30/09
Champion and Reserve Champion Junior Female
15. **Junior Best 3 Females**- all bred and 1 owned by exhibitor
16. **Junior 2 year old** (in milk)- born between 3/1/09 and 8/31/09
17. **Senior 2 year old** (in milk)- born between 9/1/08 and 2/28/09
18. **Junior 3 year Old** (in milk)- born between 3/1/08 and 8/31/08
19. **Senior 3 year Old** (in milk)- born between 9/1/07 and 2/28/08
20. **4 year Old** (in milk)- born between 9/1/06 and 8/31/07
21. **5 year Old** (in milk)- born between 9/1/05 and 8/31/06
22. **Aged Cow**- born before 9/1/05
23. **100,000 Pound Cow**- Proof of actual production must be presented on show day.
24. **Dry 3 and 4 year Old Cow**- born between 9/1/06 and 8/31/08
25. **Dry Aged Cow**- Born before 9/1/05
Champion and Reserve Champion Senior Female
Grand Champion and Reserve Grand Champion Female
30. **Senior Best 3 Females**- All bred and 1 owned by exhibitor
31. **Dairy Herd**- All owned by exhibitor, consists of 4 cows that have calved at least once
32. **Produce of Dam**- 2 animals any age, either sex, progeny of one dam
33. **Dam and Daughter**

PREMIUMS FOR SECTION A- HOLSTEIN

CLASSES # 1-15 AND 30-33

1st- \$20.00	2nd- \$17.00	3rd- \$14.00	4th- \$11.00	5th- \$9.00	6th- \$7.00
--------------	--------------	--------------	--------------	-------------	-------------

CLASSES # 16-25

1st- \$35.00	2nd- \$30.00	3rd- \$24.00	4th- \$19.00	5th- \$16.00	6th- \$11.00
--------------	--------------	--------------	--------------	--------------	--------------

PREMIUMS FOR SECTIONS B THROUGH G

CLASSES # 1-15 AND 30-33

1st- \$12.00	2nd- \$10.00	3rd- \$8.00	4th- \$6.00	5th- \$4.00	6th- \$2.00
--------------	--------------	-------------	-------------	-------------	-------------

CLASSES # 16-25

1st- \$22.00	2nd- \$18.00	3rd- \$15.00	4th- \$11.00	5th- \$9.00	6th- \$6.00
--------------	--------------	--------------	--------------	-------------	-------------

Grand Champion Females from each section (breed) will be asked to come back into the ring to compete for the title of Supreme Champion

Best Udder Awards will be awarded in classes listed 16-23. The Premiums are \$11.00 and \$6.00

A Production Award will be awarded in classes listed 16-23. The Premium is \$11.

Supreme Champion. The Premium is \$50.00

Chautauqua County Breeders will present a rotating trophy to the winning Best 3 Females Bred and Owned by exhibitor of the Holstein breed.

Herdsmen Awards:

1st- \$10.00	2nd- \$5.00	3rd- \$3.00
--------------	-------------	-------------

BEEF CATTLE**Department 3**

Cattle Superintendent: Larry Brown 965-2657

Entry Deadline: Thursday, July 1, 2011

Beef Cattle Entry Fees: \$2.00 per class (including group classes)

Arrival: Sunday, July 24, 2011, all cattle must be in place no later than 12:00 pm

Show: 8:00 am Monday, July 25, 2011

Release: 3:00 pm Sunday, July 31, 2011

GENERAL CATTLE RULES:

1. All exhibitors must pay an exhibitor's fee of \$3.00 per Beef Cattle entry with a maximum fee of \$10.00. If an exhibitor is exhibiting animals in more than one department, they are required to pay the exhibitor's fee for each department; however the total exhibitor's fees for all departments shall not exceed \$10.00.
2. Youth exhibitors may enter any animal in the Open Class Department. However, when entering in the open class, the youth must pay ALL appropriate fees, this includes the exhibitor's fee, entry fees, and late fees.
3. Entries in this department will be accepted only from bona fide owners of the cattle. All cattle must be owned by the individuals or farms exhibiting same and have been owned for 30 days before the day of the show. Where a herd is registered in the names of different members of a family, residing on one farm where the herd is a unit, all entries may be considered as a single exhibitor. ALL OWNERS MUST BE LISTED ON THE ENTRY FORM.
4. The management assumes no responsibility in case of damage of stock or other exhibits from any cause; and upon this condition only, are exhibits received.
5. An official Registration Certificate must be shown on each animal with the exception of Sec. G and Sect. J. These will be checked for identification, ownership, and birth date upon arrival.
6. All bulls of one (1) year old must be ringed.
7. Substitutions within classes of individual animals will be allowed if reported to the Superintendent by 6:00 PM, Sunday, July 24th, 2011.
8. Stall assignments will be done by the cattle Superintendent. No changes in the barn layout unless approved by Superintendent. Late entries will be accommodated in the best way possible if there is space.
9. The Superintendent will grant permission only for late arrival or early removal of animals being shown at a competing show which conflicts with above times. (Early removal must ONLY be done AFTER THE SHOW IS COMPLETE. Early removal will result in forfeiture of premiums, unless Superintendent has granted permission to release animals).
10. The decision of the judge shall be final in all cases, except where error, mistake, fraud, misrepresentation, or collision, not discovered at the time of the award, is proven. In such cases, the decision of the Superintendent, or such referee appointed shall be final.
11. Cattle Stock Trailers MUST be parked on the track infield during the week of fair and NO stock trailers can line up being barns on Sunday before 3:00 PM.

SECTION A- ABERDEEN AGNGUS**SECTION B- HEREFORD****SECTION C- MAINE ANJOU****SECTION D- SHORTHORN****SECTION E- SIMMENTAL****SECTION F- OTHER REGISTERED BEEF BREEDS/AOB****SECTION G-CROSSBRED (Restricted to classes # 1-14)****SECTION H- MARKET STEERS**

All breeds in Section F will show together. However, in the event there is enough of a particular breed to warrant a breed show, breed classes will be created at that time. This will be at discretion of the Cattle Superintendent. All breeds will show under the same rules, classes and premiums, see rule # 5.

- * In breeds with three or less exhibitors, only one cash prize will be given per class, per exhibitor.
- * If there are 2 or less exhibitors in any breed or less than 10 animals in that same breed regardless of the number of exhibitors, that breed will show in Section F– Other Registered Beef Breeds/ AOB.

Class Numbers

1. Junior Heifers– born between 1/1/11 and 5/1/11
2. Senior Heifers- born between 9/1/10 and 12/31/10
3. Junior Yearling Heifers- born between 3/1/10 and 8/30/10
4. Senior Yearling Heifers-born between 9/1/09 and 2/29/10
5. Female—Born before 8/31/09

Champion and Reserve Champion Heifer

8. Cow and Calf– born in 2011

Champion and Reserve Champion Cow and Calf

11. Supreme Female
12. Feeder Calf– Either sex, born after 5/1/11
13. Junior Bulls– born between 1/1/11 and 5/1/11
14. Senior Bulls- born between 9/1/10 and 12/31/10

Grand Champion and Reserve Champion Bull

17. Breeder’s Special—Two head, any age, either sex, shown in above classes, bred and owned or co-owned by Exhibitor.

The Premiums for the classes listed above are as follows:

1st-\$20.00	2nd-\$14.00	3rd-\$12.00	4th-\$8.00	5th-\$4.00	6th-\$2.00
-------------	-------------	-------------	------------	------------	------------

Grand Champion Females from each section (breed) will be asked to come back into the ring to compete for the title of Supreme Champion Female.

Section H—Market Steer

Class Number

1. Market Steer

- Please enter all market steers as : 3-H-1
- Market classes will be determined by weight taken on Sunday.

Grand Champion and Reserve Grand Champion Market Steer

The Premiums for the Market Steers (Section H) are as follows:

Grand Champion : \$35.00

Reserve Grand Champion: \$25.00

1st-\$15.00	2nd-\$12.00	3rd-\$9.00	4th-\$8.00	5th-\$6.00	6th-\$5.00
-------------	-------------	------------	------------	------------	------------

Herdsmen Awards:

1st-\$10.00	2nd:\$5.00	3rd-\$3.00
-------------	------------	------------



SHEEP**Department 4****Superintendent: Linda Lanphere 962-8417 Cell # 499-3491****ENTRY DEADLINE: Friday, July 1, 2011****Sheep Entry Fee: \$2.00 per class (including group classes)****Arrival: Sunday, July 24, 2011. All sheep must be in place no later than 12:00 pm****Show: 4:00pm Tuesday, July 26, 2011****Release: 3:00pm Sunday, July 31, 2011****General Sheep Rules**

1. **All exhibitors must pay an exhibitor's fee of \$2.00 per Sheep entry with a maximum fee of \$10.00.** If an exhibitor is exhibiting animals in more than one department, they are required to pay the exhibitor's fee for each department; however the total exhibitor's fees for all departments shall not exceed \$10.00.
2. Youth exhibitors may enter any animal in the Open Class Department. However, when entering in the open class, the youth must pay ALL appropriate fees, this includes the exhibitor's fee, entry fees, and late fees.
3. Entries in this department will be accepted only from bona fide owners of the sheep. All sheep must be owned by the individuals or farms exhibiting same and have been owned for 30 days before the day of the show. Where a flock is registered in the names of different members of a family, residing on one farm where the flock is a unit, all entries may be considered as a single exhibitor. **ALL OWNERS MUST BE LISTED ON THE ENTRY FORM.**
4. The management assumes no responsibility in case of damage of stock or other exhibits from any cause; and upon this condition only, are exhibits received.
5. An official Registration Certificate must be shown on each animal. These will be checked for identification, ownership, and birth date. Registered entries must carry the registration tag of their breed association in their ear.
6. Substitutions within classes of individual animals will be allowed if reported to the Superintendent by 6:00 pm, Sunday, July 24, 2011.
7. Stall assignments will be done by the superintendent. No changes in the barn layout unless approved by the Superintendent. Late entries will be accommodated in the best way possible if there is space.
8. The Superintendent will grant permission only for late arrival or early removal of animals being shown at a competing show which conflicts with above times. (early removal must **ONLY** be done **AFTER THE SHOW IS COMPLETE**. Early removal will result in forfeiture of premiums, unless Superintendent has granted permission to release animals).
9. The decision of the judge shall be final in all cases, except where error, mistake, fraud, misrepresentation, or collusion, not discovered at the time of the award, is proven. In such cases, the decision of the Superintendent, or such referee appointed shall be final.
10. Each exhibitor shall present a health certificate signed by an accredited veterinarian indicating that his flock is free of all contagious and infectious diseases and is not under quarantine. All sheep will be inspected and any sheep exhibiting evidence of contagious diseases, internal or external parasites, or in generally unthrifty condition will be sent home immediately.
11. Wool breeds need not be shorn. Show blankets must be removed after the Tuesday evening show.
12. No Exhibitor may have more than two entries in any class. **Limit 2 market class animals per exhibitor.**
13. The fair reserves the right to refuse any entries due to a lack of facilities. Preference will be given to members of Chautauqua Area Sheep Breeders.
14. Please specify the number of 4' x 5' pens needed.
15. Stock trailers **MUST** be parked on the infield during the week of the fair and **NO** stock trailers can line up behind barns on Sunday before 3:00 pm.

MEAT BREEDS (Breeds shown separately)

A—DORSET
B- HAMPSHIRE

C- SUFFOLK
D- CHEVIOT

E- MONTADALE
F- HORNED DORSET
G- OTHER/AOB

WOOL BREEDS (Breeds shown separately)

H—SHROPSHIRE
I—BORDER LEICESTER

J—CORRIEDALE

K—OTHER

PREMIUMS FOR CLASSES 1—26

1st-\$13.00 2nd-\$11.00 3rd-\$9.00 4th-\$8.00 5th-\$6.00 6th-\$5.00

Class Numbers

- 1. Ram Two Years and Over
- 2. Ram One Year and Under Two
- 3. Fall Ram Lamb (9/1—12/31)
- 4. Spring Ram Lamb (after 12/31)
- 5. Ewe Two years and Over
- 6. Ewe One Year and Under Two
- 7. Fall Ewe Lamb (9/1—12/31)
- 8. Spring Ewe Lamb (After 12/31)
- 9. Flock
- 10. Pen of Four Lambs (Wethers, rams or ewes)
- 11. Pair of Yearling Ewes
- 12. Pair of Ewe Lambs
- 13. Pair of Ram Lambs
- 14. Get of Sire (3 animals, any age, any sex from same ram)
- 15. Breeders Young Flock (1 ram, 2 Ewe lambs)

SECTION WM—GRADES MEAT BREEDS (ALL SHOWN TOGETHER)

Class Numbers

- 16. Ewe Two Years and Over
- 17. Ewe One Year and Under Two
- 18. Ewe Lamb
- 19. Flock (Consists of 1 purebred ram, 2 yearling ewes and 2 lambs)

SECTION WB- GRADE WOOL BREEDS (ALL SHOWN TOGETHER)

Class Numbers

- 20. Ewe Two Years and Over
- 21. Ewe One Year and Under Two
- 22. Ewe Lamb
- 23. Flock (Consists of 1 purebred ram, 2 yearling ewes And 2 lambs)

SECTION X—MARKET LAMB SHOW

Class Number

- 24. Market Lamb
Enter market lambs as 4-x-24
Market lambs will be shown by weight and will be broken down into classes according to Saturdays weight

SECTION Y—WOOL SHOW (FLEECE MUST BE SHORN AFTER 9/1)

Class Numbers

- 25. Fine Wool—One Fleece
- 26. Medium Wool— One Fleece
- 27. Long Wool—One Fleece
- 28. Colored Wool—One Fleece

SWINE
Department 5
Superintendent: Dan Smith 934-4077 Cell # 672-9288

ENTRY DEADLINE: Friday, July 1, 2011

Swine Entry Fee: \$2.00 per class

Arrival: Saturday, July 23, 2011

Weigh-In: 8am — 6pm

Show: 1:30pm—Sunday, July 24, 2011

Release: 6:00 am—3:00 pm Sunday, July 31, 2011

General Swine Rules

1. All exhibitors must pay an exhibitor's fee of \$2.00 per Swine entry with a maximum fee of \$10.00. If an exhibitor is exhibiting animals in more than one department, they are required to pay the exhibitor's fee for each department; however the total exhibitor's fees for all departments shall not exceed \$10.00.
2. Youth exhibitors may enter any animal in the Open Class Department. However, when entering in the open class, the youth must pay ALL appropriate fees, this includes the exhibitor's fee, entry fees, and late fees.
3. Entries in this department will be accepted only from bona fide owners of the swine. All swine must be owned by the individuals or farms exhibiting same and have been owned for 30 days before the day of the show.
4. The management assumes no responsibility in case of damage of stock or other exhibits from any cause; and upon this condition only, are exhibits received.
5. Substitutions within classes of individual animals will be allowed if reported to the Superintendent by 6:00 pm, Saturday, July 23, 2011.
6. Pen assignments will be done by the superintendent. Late entries will be accommodated in the best way possible if there is space.
7. The Superintendent will grant permission only for late arrival or early removal of animals being shown at a competing show which conflicts with above times. (Early removal must ONLY be AFTER THE SHOW IS COMPLETE. Early removal will result in forfeiture of premiums, unless Superintendent has granted permission to release animals.)
8. The decision of the judge shall be final in all cases, except where error, mistake, fraud, misrepresentations, or collusion, not discovered at the time of the award, is proven. In such cases, the decision of the Superintendent, or such referee appointed shall be final.
9. Each exhibitor shall present a health certificate signed by an accredited veterinarian indicating that his flock is free of all contagious and infectious diseases and is not under quarantine. All swine will be inspected and any swine exhibiting evidence of contagious diseases, internal or external parasites, or in generally unthrifty condition will be sent home immediately. **SWINE MUST BE VACCINATED FOR ERYSPPELIS.**
10. The fair reserves the right to refuse any entries due to a lack of facilities. Preference will be given to members of Chautauqua Area Swine Breeders.
11. Stock Trailers MUST be parked on the track infield during the week of the fair and NO stock trailers can line up behind barns on Sunday before 3:00 pm.
12. Pens must be cleaned two times a day. Bedding must be removed and replaced.
13. Feed pans must be removed between feeding times which are as follow: 8-10 am and 4-6 pm.
14. Market hogs must weigh between 220lbs and 270lbs. Over and Under weight pigs must be removed by the conclusion of weigh-in on Saturday, July 23, 2011.
15. Each exhibitor is limited to 3 market hogs in the barn due to space limitations.

SECTION A—PEN OF THREE MARKET HOGS

1ST-\$10.00 2ND-\$7.00 3RD-\$6.00 4TH-\$4.00 5TH-\$2.00 6TH-\$1.00

Class Number

- 1. Pen of three market hogs
Enter pen of three market hogs as 5-A-1

SECTION B—MARKET HOG SHOW

1ST-\$12.00 2ND-\$9.00 3RD-\$7.00 4TH-\$6.00 5TH-\$4.00 6TH-\$2.00

Class Number

- 1. Market Hog
Enter market hogs as 5-B-1
Market Hogs will be shown by weight and will be broken down into classes according to Saturdays weigh-in. The number of Market Hog classes will be determined by the number of entries. Limit of 3 Market Hogs Per Exhibitor.

SECTION C—SOW AND LITTER

1ST-\$12.00

Class Number

- 1. Sow and Litter
Enter sow and litter as 5-C-1
Sow and Litter may be limited by pen availability, if interested contact Entry Clerk or Fair Office

POULTRY / WATERFOWL/ PIGEONS

Department 6

Superintendent: Janice Johnson 785-3353

ENTRY DEADLINE: Friday, July 1, 2011

No entries to be taken after late entry deadline

Entry Fees: Single Bird— .50

Trios- .75

Doves— .35

Pigeon—.35

Arrival: Sunday, July 24, 2011

Show: Tuesday, July 26, 2011

Release: 3:00 pm Sunday, July 31, 2011

General Rules

- 1. All exhibitors must pay an exhibitor's fee of \$1.00 per animal entry with a maximum fee of \$10.00. If an exhibitor is exhibiting animals in more than one department, they are required to pay the exhibitor's fee for each department; however the total exhibitor's fees for all departments shall not exceed \$10.00
- 2. Youth exhibitors may enter any bird in the Open Class department. However, when entering in the open class, the youth must pay ALL appropriate fees, this includes the

- exhibitor's fee, entry fees, and any applicable late fees.
3. Entries in this department will be accepted only from the bona fide owners. All birds must be owned by the individuals or farms exhibiting and have been owned for 30 days before day of show.
 4. Competition is open to residents of Chautauqua and Erie counties, and members of Chautauqua Count Ranciers Association in good standing.
 5. Exhibitors are limited to exhibiting no more than five varieties.
 6. The management assumes no responsibility in case of loss or damage of stock or other exhibits from any cause and upon this condition only, are exhibits received. Diseased birds will not be accepted. In case of death of an entry, it will be returned to the exhibitor.
 7. Substitutions within classes of individual animals will be allowed if reported to the Superintendent by 6:00pm Sunday, July 24, 2011.
 8. Cage assignments will be done by the superintendent. Late entries will be accommodated in the best way possible if there is space. Entries in this department will be limited to the regular equipment of the Fair.
 9. The Superintendent will grant permission only for the late arrival or early removal of animals being shown at a competing show which conflicts with the above times. (Early removal must ONLY be done AFTER THE SHOW IS COMPLETE. Early removal will result in forfeiture of premiums, unless Superintendent has granted permission to release animals.)
 10. The decision of the judge shall be final in all cases, except where error, mistake, fraud, misrepresentation, or collusion, not discovered at the time of the award, is proven. In such cases the decision of the Superintendent or such referee appointed shall be final. The judge will be governed by the latest American Standard of Perfection.
 11. All exhibitors of poultry except waterfowl and pigeons need to provide documentation that birds have originated from ULS. Pullorum clean flocks have a negative Pullorum-Typhoid test within 90 days prior to the fair.
 12. Only the breeds and varieties listed below will be accepted. In most cases, there are AOC (any other color) and AOV (any other variety) listed.
 13. Special for best display, any one variety, shall be made on points. A display shall consist of at least one cock hen, cockerel, pullet and trio. When deciding the winners of special prizes for best variety, best exhibit, best cock, hen, cockerel, and pullet, judges will use the following rule: 1st— 6 point, 2nd—4 points, 3rd—3 points, 2nd—2 points, 5th—1 point; trios to count double. In the event that there is a tie, specials will be awarded to the exhibitor having the largest entry in the class. An exhibition trio will only count as one entry.

EXHIBITION CLASSES

Single 1st—\$2.50	2nd—\$1.50	3rd - \$1.00
Trio 1st—3.00	2nd—\$2.00	

EGG PRODUCTION

Section/Class #

EH	1	Hen (Single)
EH	2	Hen (Trio)
EP	1	Pullet (Single)
EP	2	Pullet (Trio)

MEAT PRODUCTION

Section/Class #

MF	1	Fryer (Single)
MF	2	Fryer (Trio)
MR	1	Roaster(Single)
MR	2	Roaster(Trio)

PRODUCTION CLASSES

1st—\$2.50	2nd—\$1.50	3rd—\$1.00
------------	------------	------------

This department has been established to the advantage of the standard production breeder. General poultry rules apply. Specimens must be purebred, free from standard disqualifications, and will be judged mainly on production qualities. Special attention will be given to vigor, health and size, as well as meat and egg qualities. Birds should be shown in their natural condition in order that they may be judged accurately. This means reasonably clean. These exhibits will be cooped in regulation show coops and displayed to advantage. Old and young stock compete separately. Trios must be made up of either old or young, but not both. When completing entry, please write dept/section/class number. **Please specify variety on entry form.**

PRODUCTION CLASS

SECTION C—COCK
SECTION K—COCKEREL
SECTION H—HEN
SECTION P—PULLET

SECTION YT—YOUNG TRIO
SECTION OT—OLD TRIO

AMERICAN

- 1. Plymouth Rock, Barred
- 2. Plymouth Rock, White
- 3. Plymouth Rock, AOV, Name Var/Color
- 4. Wyandotte, White
- 5. Wyandotte, Black

- 6. Wyandotte, Partridge
- 7. Wyandotte, AOV, Name Var/Color
- 8. Rhode Island Red
- 9. R.I. Red AOV Name Var/Color
- 10. New Hampshire

MEDITERRANEAN

- 11. American, AOV, Name Var/Breed/Color
- 12. S.C. White Leghorn
- 13. R.C. White Leghorn

- 14. Leghorn, AOV
- 15. Med. AOV, Name Breed/Var/Color

ASIATIC

- 16. Brahma, Light
- 17. Brahma, Dark
- 18. Brahma, Buff
- 19. Cochin, White

- 20. Cochin, Buff
- 21. Cochin, Partridge
- 22. Cochin, Black
- 23. Asiatic, AOV Name Var/Breed/Col.

ENGLISH

- 24. Orpington, AOV
- 25. Australorp
- 26. Cornish, Dark

- 27. Cornish, AOV, Name Var/Color
- 28. English, AOV, Name Breed/Var

CONTINENTAL

- 29. Houdan, Black
- 30. Houdan, White

- 31. Houdan, Mottled
- 32. Continental, AOV, Name Breed/Var

POLISH

- 33. Polish, AOV, Name Breed/Var/Color

HAMBURG

- 34. Hamburg, Black
- 35. Hamburg, AOV Blue
- 36. Hamburg, AOV Silver Spangled
- 37. Hamburg, AOV, Golden Spangled
- 38. Hamburg, AOV, Golden Penciled

- 39. Hamburg, AOV, Silver Penciled
- 40. Hamburg AOV, White
- 41. Hamburg, AOV, Name Br/Var/Cl
- 42. Lakenvelder

MISCELLANEOUS

- 43. Misc. AOV Oriental
- 44. Misc. AOV, Silver Pheonix

- 45. Mis. AOV, Name Breed/Var/Color

GAME

- 46. Game, Old English, Any Variety
- 47. Game, AOV Name Breed/Var/Color

- 48. Pit Game, AOV, Name Breed/Var/Cl
- 49. Modern, Name Color/Variety

BANTAMS

- | | |
|----------------------------------|-------------------------------------|
| 50. Old English, Black | 54. Old English, AOV Name Var/Color |
| 51. Old English, Blue Red | 55. Cornish, White |
| 52. Old English, Blk., Br., Red | 56. Cornish, Dark |
| 53. Old English Duckwing, Silver | 57. Cornish, AOV, Name Var/Color |

ORNAMENTAL BANTAMS

- | | |
|-------------------------------------|------------------------------------|
| 58. Sebright, Silver | 82. Wyandotte, AOV, Name Color |
| 59. Sebright, Golden | 83. Leghorn, Any Cl. Sing. Comb |
| 60. Rose Comb, White | 84. Leghorn, White, Sing. Comb |
| 61. Rose Comb, Black | 85. Leghorn, Lt. Brown, Sing. Comb |
| 62. Rose Comb Blue | 86. Leghorn, Any Cl. Rose Comb |
| 63. Jap, Black | 87. Polish White Plain |
| 64. Jap, AOV, Name Variety/Color | 88. Polish White Bearded |
| 65. Brahma, Light | 89. Polish, AOC, Name Color |
| 66. Ornamental, Brahma, Buff | 90. Silkie, Black |
| 67. Brahma, Dark | 91. Silkie, AOC, Name Color |
| 68. Miller Fleur, Plain | 92. Orpington, Buff |
| 69. Mille Fleur, Bearded | 93. Orpington, AOC, Name Var/Color |
| 70. Cochin, White | 94. Clean Leg White Frizzle |
| 71. Cochin, Black | 95. Feather Leg White Frizzle |
| 72. Cochin, Blue | 96. AOC Frizzle, Name Br/Var/C |
| 73. Cochin, Buff | 97. Rhode Island Red |
| 74. Cochin, Frizzle | 98. New Hampshire Red |
| 75. Cochin, Splash | 99. Bantam, AOV Br/Var/Cl |
| 76. Cochin, AOV, Name Color | 100. Hamburg, Black |
| 77. Antwerp Belgian, AC, Name Color | 101. Hamburg, White |
| 78. Rock Partridge | 102. Hamburg, AOV, Silver Spangled |
| 79. Rock White | 103. Hamburg AOV Golden Spangled |
| 80. Wyandotte, White | 104. Hamburg AOV Silver Penciled |
| 81. Wyandotte, Black | 105. Hamburg, AOV, Golden Penciled |

SECTION G—CROWING CONTEST

There is no entry fee for this particular class. However, bird must be entered, judged and required entry fee paid in breed class.. No entries accepted beyond July 11, 2011.

Premiums 1st-\$5.00 2nd-\$3.00 3rd-\$2.00

Class Number

1. Bird that crows the most in 15 minutes

The crowing contest will be held in front of the poultry building on Tuesday at 7:00 pm. Each exhibitor is entitled to enter one bird in the contest and the entry **MUST** be included on the regular entry form. The number of times each bird crows during a 15 minute period will be recorded and the bird that crows the greatest number of times will be the winner.

DUCKS, GEESE AND TURKEY

**SECTION OM—OLD MALE
SECTION YM—YOUNG MALE**

**SECTION OF—OLD FEMALE
SECTION YF—YOUNG FEMALE**

DUCKS

- 106. Ducks, White Call
- 107. Ducks, Gray Call
- 108. Ducks, Call, AOV, Name Variety
- 109. Ducks, Black East India, Nm CL
- 110. Indian Runnder, Name Var/Color
- 111. Ducks, AOV, Name Br/Var/Color
- 112. Ducks, Muscovy, Black

- 113. Ducks, Muscovy, White
- 114. Ducks, Muscovy,Choc
- 115. Ducks, Muscovy, Silver
- 116. Ducks, Muscovy, Blue
- 117. Ducks, White Pekin
- 118. Ducks, Buff
- 119. Ducks, Call, AOV, Name/Var/Cl

GEESE

- 120. Geese, Toulouse
- 121. Geese, African Name Color
- 122. Geese Buff
- 123. Geese, White China/Grey China

- 124. Geese, Egyptian
- 125. Geese, AOV Std Name/Br/ Color
- 126. Geese, Canadian

TURKEYS

- 127. Turkey, White
- 128. Turkey, Bronze
- 129. Turkey, Bourban Red

- 130. Turkey, Royal Palm
- 131. Turkey, AOV Name, Brd, Var, Color

**PIGEONS
Entry Fee: .35**

Class Premiums

1st—\$1.25 2nd—\$1.00 3rd—.75

- * General rules the same as for poultry.
- * No bird can be shown in more than one class.
- * A.O.C. Classes/ All birds which deviate from their normal color or color pattern and contain foreign colored feathers should be classified in A.O.C. class for their breed.
- * A young bird is one that has been hatched in 2010
- * All birds must be banded and band numbers must be listed on the entry form.
- * Entries will be limited to the number of pigeon coops available.

SECTION C—COCK

SECTION H—HEN

SECTION YB—YOUNG BIRD

- 132. African Owl, Black or Dun
- 133. African Owl, AOC, Name Color
- 134. Archangel, A.C. Name Color
- 135. Chinese Owl, A.C. Name Color
- 136. Dragoon, A.C. Name Color
- 137. Fantail, AC Name Color
- 138. Germ Beauty Homer, AC Name Color
- 139. King A.C. Name Color
- 140. Magpie, A.C. Name Variety

- 141. Show Roller, A.C. Name Color
- 142. Show Racer, A.C. name Color
- 143. Modena Gazzi, AC, Name Color
- 144. Modena Schietti, A.C. Name Color
- 145. Nuns, AC Name Color
- 146. Racing Homer, Blue, Name Color
- 147. Racing Home, AOV Name Var/Cl
- 148. A.O.V. Name Breed/Var/Color

DOVES

Entry Fee: .35

SECTION C- Cock
SECTION YB- Young Bird

SECTION H- Hen

Class Premiums

1st—\$1.25 2nd—\$1.00 3rd—\$.75

- * General rules the same as pigeons
- * Exhibitor must provide cages for dove entries.

Class Number

149. AOV Name Breed/Variety/Color

SPECIAL PRIZES

Large Birds: The Fair Association awards a rosette for the best male and a rosette for the best female in each of the following sections: American, Asiatic, English, Oriental, Continental, Game and AOV, if there are a minimum of five birds in each section.

Bantams: The Fair Association awards a rosette for each of the following Bantams: Best Feather Legged Male, Best Feather Legged Female, Best Clean Legged Male, Best Clean Legged Female, and Best Trio.

Production Class: The Fair Association awards a rosette for the best bird in the production class.

Pigeons: The Fair Association awards a rosette for each of the following: Grand Champion Flying Male, Grand Champion Flying Female, Grand Champion Fancy Male, and Grand Champion Fancy Female.

Waterfowl: The Fair Association awards a rosette for the Grand Champion Waterfowl.

RABBITS

Department 7

Superintendent: Randy Baron 680-0718

ENTRY DEADLINE: Friday, July 1, 2011

Rabbit Entry Fee: .50

Arrival: Sunday, July 24, 2011. All rabbits must be in place no later than 12:00 pm

Show: Thursday, July 28, 2011. The open show follows the 4-H show

Release: 3:00 pm Sunday, July 31, 2011

General Rules

1. All exhibitors must pay an exhibitor's fee of \$1.00 per rabbit entry with a maximum fee of \$2.00 if an exhibitor is exhibiting animals in more than one department, they are required to pay the exhibitor's fee for each department; however the total exhibitor's fees for all departments shall not exceed \$10.00.
2. Youth exhibitors may enter any animal in the Open Class department. However, when entering in the open class, the youth must pay All appropriate fees, this includes the exhibitor's fee, entry fees, and late fees. THE SAME ANIMAL MAY NOT BE SHOWN IN BOTH OPEN AND 4-H SHOW.
3. Entries in this department will be accepted only from bona fide owners of the animal. All rabbits must be owned by the individuals or farms exhibiting and have been owned for 30 days before day of show. All rabbits in barn must be entered in the show.
4. The management assumes no responsibility in case of loss or damage of stock or other exhibits from any cause; and upon this condition only, are exhibits received.

- 5. Competition is open to residents of Chautauqua County ONLY.
- 6. Entries in this department will be limited to the regular equipment of the Chautauqua County Fair.
- 7. All rabbits must be permanently and legibly earmarked in the left ear.
- 8. Disease stock will not be accepted and entry fees will be forfeited.
- 9. The Association reserves the right to combine classes within the breed.
- 10. No substitutions allowed
- 11. No exhibitor will be allowed to exhibit more than two rabbits.
- 12. When completing entry form, list breed, variety, ear number, sex and class (see rule13) of rabbit.
All mixed breed rabbits will show in class #16.
- 13. **Senior** rabbits are specimens over six (6)months of age. **Six-Eight(6/8)** are all specimens in the **large breeds** per ARBA rules are six (6) to eight (8) months of age. **Junior** rabbits are all specimens under six (6) months of age.
- 14. Breed standards including minimum and maximum weights will be strictly enforced.

Premiums for classes 1-6

1st—\$2.00 2nd—\$1.25 3rd- .75

Sections:

- A. Champagne D'argent
- B. Checkered Giant
- C. Dutch
- D. Flemish Giant
- E. Harlequin
- F. Havana
- G. Himalayan
- H. Jersey Wooley
- I. French Lop

- J. Holland Lop
- K. Mini Lop
- L. Netherland Dwarf
- M. Polish
- N. Rex
- O. Mini Rex
- P. Pet Rabbit
- Q. **All other breeds (AOB)**
* List breed on entry form

Class Numbers:

- Class 1. Senior Buck
- Class 2. Senior Doe
- Class 3. 6/8 Buck
- Class 4. 6/8 Doe
- Class 5. Junior Buck
- Class 6. Junior Doe

**CHAUTAUQUA COUNTY
FAIR RACES**

Department 8

Director in Charge: Donald Crockett (716) 366-4052

Sponsored by N.Y.S. Horse Breeders Association and U.S.T.A.
Harness horse races will be held on Monday afternoon at 4:00 pm

**2012 CHAUTAUQUA COUNTY FAIR
DATES**

July 23rd—July 29th

Chautauqua County Agricultural & Fair Association

P.O. Box 191 Dunkirk, NY 14048 (716) 366-4752

CAMPING CONTRACT 2011

SITE NO. _____

The Chautauqua County Agricultural and Fair Association hereby rents to:

Name: _____

Phone: _____

Address: _____

*Only one vehicle and unit per site

___ Tent

___ Pop-Up

___ Trailer
Feet _____

___ Motor Home
Feet _____

This contract is entered into, subject to the expressed conditions, limitations and obligations as set forth hereof:

Date In: _____

Date Out: _____

Please check all that apply:

___ Camping Site Electric Requirements 20 amp, 110 volt: ___ days x \$25.00 per day \$ _____

___ Camping Site Electric Requirements 30 amp, 110 volt: ___ days x \$30.00 per day \$ _____

___ Camping Sites #20 and 59-82 have 20 amp—30 amp and 50 amp RV receptacles with sewer
And water + _____ days x \$45.00 per day \$ _____

___ Stock Truck 110 volt: ___ days x \$25.00 per day \$ _____

___ Stock Truck 220 volt: ___ days x \$30.00 per day \$ _____

Central Ave. sites Electric only 20 amp, 110 volt: _____ days x \$25.00 per day \$ _____

Total Charges \$ _____

Date Deposit is Made: _____ Amount of Deposit: \$ _____

Balance Due by July 1st \$ _____

Camping Rules and Regulations

- 1. Payment must be made in full by July 1st to secure your site. Any site not paid for by July 1st will be forfeited and the site will be made available for rental.
2. Upon arrival, you must register at the Fair Office BEFORE SETUP. You will be assigned a site number and receive two stickers one must be displayed on your camper and the other on your vehicle. An additional sticker will be issued for your stock trailer.
3. There is an additional (\$25 for 110 volt)(\$30 for 220 volt) per day charge for electric stock trailers.
4. There will be a \$100 surcharge for breakers damaged due to overloading. The Fair employed electrician will remove any lines tapped directly into the electric without permission and the owner fined \$30.
5. There are no sewer sites available; DO NOT RUN GRAY OR BLACK WATER ON THE GROUND. A contracted sewer service is available for you to dump your trailer. Dumping is available during the Fair Week. Please check with the Fair Office for the days and dumping fees. Payment must be made before having trailer dumped.
6. By order of the Chautauqua County Health Department, all campsites are equipped with anti-siphoning flow devices. Upon departure, please leave these devices in place. A \$15 will be charged for missing devices.
7. Pets are allowed if on a leash, kept quiet and controlled on your site. You must clean up after your pet. Pets must not be left unattended. Pit Bulls, Doberman Pinchers, Chow-Chow, Wolf—Hybrids, and any other dogs a Fair Board member determines a danger to the public are prohibited. Pets may not be taken onto the midway or into any of the barns or buildings.
8. ABSOLUTELY NO CAMPFIRES!
9. Please place your trash in the trash cans placed throughout the campgrounds. These trash cans will be emptied daily.
10. Grilling: any use of a grill, hibachi, or any grilling unit must be at least 10 feet from any camping unit.

Clerk _____ Paid \$ _____ Cash \$ _____ Check # _____

OFFICE USE ONLY

 Exhibit Number _____

Please mail entries to
 Chautauqua County Fair
 P.O. Box 191
 Dunkirk, NY 14048
 Attn: Entry Clerk

DEPARTMENT 2- DAIRY CATTLE

All cattle entries must be postmarked or hand delivered by July 1, 2011
 The Chautauqua County Fair reserves the right to refuse any entries due to lack of facilities.
 Preference will be given to residents and/or members of Chautauqua County clubs.

Exhibitor Name _____
 Street Address _____
 Zip Code _____ City _____ State _____
 Phone Number _____
 S.S. Number _____ D.O.B. _____
 E-mail Address _____
 Farm Name _____
 Cell # _____

Qty	Total Entry Fees Fees MUST Accompany this Form	Price	Total Amount
	Exhibitor's Fee Per Animal Max \$10.00	\$3.00	
	Entry Fee Per Class	\$2.00	
	Late Entry Per Animal	\$10.00	
	TOTAL FEES		

# of animals in 4-H Barn	# of animals in Open Class Barn	

Entries that are not legible or not completely filled out will be sent back to the exhibitor and considered NOT RECEIVED. It is in your best interest to type or PRINT CLEARLY & NEATLY. Entries MUST be made on this form. Photocopies are accepted. All stock trailers need to be parked on the infield. No stock trailers may line up before 3 pm on Sunday. DEPARTMENT 2 IS DAIRY CATTLE- Cattle must have proof of rabies inoculation within the past 30 days prior to arrival at fairgrounds. All classes including group classes have a \$2.00 entry fee. There is no charge for best udder or highest milk production. Please include a copy of milk records with entries- for production awards to be entered in computer. Per NYS Regulations- all animals both for exhibition and judging must show veterinary proof that appropriate vaccination has been given. Milk Production 305 day M.E. milk record, except 2 year old can use 90 day projected. **Please include copy with entries.**

Entry Form on NEXT PAGE

Clerk _____ Paid \$ _____ Cash \$ _____ Check # _____

OFFICE USE ONLY

 Exhibit Number _____

Please mail entries to
 Chautauqua County Fair
 P.O. Box 191
 Dunkirk, NY 14048
 Attn: Entry Clerk

DEPARTMENT 3- BEEF CATTLE
 All cattle entries must be postmarked or hand delivered by July 1, 2011
 The Chautauqua County Fair reserves the right to refuse any entries due to lack of facilities.
 Preference will be given to residents and/or members of Chautauqua County clubs.

Exhibitor Name _____
 Street Address _____
 Zip Code _____ City _____ State _____
 Phone Number _____
 S.S. Number _____ D.O.B _____
 E-mail Address _____
 Farm Name _____
 Cell # _____

Qty	Total Entry Fees Fees MUST Accompany this Form	Price	Total Amount
	Exhibitor's Fee Per Animal Max \$10.00	\$3.00	
	Entry Fee Per Class	\$2.00	
	Late Entry Per Animal	\$10.00	
	TOTAL FEES		

MARKET STEER ENTRY
 3-H-1

Entries that are not legible or not completely filled out will be sent back to the exhibitor and considered **NOT RECEIVED**. It is in your best interest to type or **PRINT CLEARLY & NEATLY**. Entries **MUST** be made on this form. Photocopies are accepted. All stock trailers need to be parked on the infield. No stock trailers may line up before 3 pm on Sunday. **DEPARTMENT 3 IS BEEF CATTLE**- Cattle must have proof of rabies inoculation within the past 30 days prior to arrival at fairgrounds. All classes including group classes have a \$2.00 entry fee

Entry Form on NEXT PAGE

Clerk _____ Paid \$ _____ Cash \$ _____ Check # _____

OFFICE USE ONLY

 Exhibit Number _____

Please mail entries to
 Chautauqua County Fair
 P.O. Box 191
 Dunkirk, NY 14048
 Attn: Entry Clerk

DEPARTMENT 4— Sheep

All sheep entries must be postmarked or hand delivered by July 1, 2011.
 The Chautauqua County Fair reserves the right to refuse any entries due to lack of facilities.
 Preference will be given to residents and/or members of Chautauqua County clubs.

Exhibitor Name _____
 Street Address _____
 Zip Code _____ City _____ State _____
 Phone Number _____
 S.S. Number _____ D.O.B. _____
 E-mail Address _____
 Farm Name _____
 Cell # _____

ALL MARKET ANIMAL ENTRIES
 Sheep— Use 4-X-21

Qty	Total Entry Fees Fees MUST Accompany this Form	Price	Total Amount
	Exhibitor's Fee Per Animal Max \$10.00	\$2.00	
	Entry Fee Per Class	\$2.00	
	Late Entry Per Animal	\$10.00	
	TOTAL FEES		

Entries that are not legible or not completely filled out will be sent back to the exhibitor and considered **NOT RECEIVED**. It is in you best interest to type or **PRINT CLEARLY & NEATLY**. Entries **MUST** be made on this form. Photocopies are accepted. **COPIES OF REGISTRATION PAPERS ARE ENCOURAGED & APPRECIATED!!!!**

Entry Form on NEXT PAGE

Clerk _____ Paid \$ _____ Cash \$ _____ Check # _____

OFFICE USE ONLY

 Exhibit Number

Please mail entries to
 Chautauqua County Fair
 P.O. Box 191
 Dunkirk, NY 14048
 Attn: Entry Clerk

DEPARTMENT 5— Swine

All swine entries must be postmarked or hand delivered by July 1, 2011.
 The Chautauqua County Fair reserves the right to refuse any entries due to lack of facilities.
 Preference will be given to residents and/or members of Chautauqua County clubs.

Exhibitor Name _____

Street Address _____

Zip Code _____ City _____ State _____

Phone Number _____

S.S. Number _____ D.O.B. _____

E-mail Address _____

Farm Name _____

Cell # _____

ALL MARKET ANIMAL ENTRIES
 Swine— Use 5-B-1
 Pen of three Market Hogs
 5-A-1

Qty	Total Entry Fees Fees MUST Accompany this Form	Price	Total Amount
	Exhibitor's Fee Per Animal Max \$10.00	\$2.00	
	Entry Fee Per Class	\$2.00	
	Late Entry Per Animal	\$10.00	
	TOTAL FEES		

Entries that are not legible or not completely filled out will be sent back to the exhibitor and considered **NOT RECEIVED**. It is in your best interest to type or **PRINT CLEARLY & NEATLY**. Entries **MUST** be made on this form. Photocopies are accepted. **COPIES OF REGISTRATION PAPERS ARE ENCOURAGED & APPRECIATED!!!!**

Entry Form on NEXT PAGE

Clerk _____

Paid \$ _____

Cash \$ _____

Check # _____

Office Use Only
Exhibitor #

Please mail entries to
Chautauqua County Fair
P.O. Box 191
Dunkirk, NY 14048

**DEPARTMENT 6- POULTRY
WATERFOWL/PIGEONS**

All entries must be postmarked or hand delivered by July 1, 2011.

The Chautauqua County Fair reserves the right to refuse any entries due to lack of facilities. Preference will be given to residents and/or members of Chautauqua County clubs

Exhibitor Name _____

Street Address _____

Zip Code _____ City _____ State _____

Phone Number _____

S.S. # _____

D.O.B. _____

E-mail Address _____

Farm Name _____

Cell # _____

QTY.	Total Entry Fees Fees must accompany this form	Price	Total
	Exhibitor's Fee, per animal Max \$10.00	\$1.00	
	Entry Fee (per bird)	\$.50	
	Entry (per Trio)	\$.75	
	Entry Fee (Pigeons)	\$.35	
	Late Entry Fee Per Animal	\$10.00	
	Total Fees		

SECTION LETTERS FOR POULTRY ENTRIES

C- Cock P- Pullet H- Hen K- Cockerel OT- Old Trio YT-Young Trio

Production Classes

Egg Production

EH- Hen HP- Pullet

Meat Production

MF- Fryer MR- Roaster

MH- Hen MP- Pullet

Section G- Crowing Contest

For Ducks, Geese and Turkeys use:

OM- Old Male YM- Young Male OF- Old Female YF- Young Female

For Pigeons Use:

C-Cock H- Hen YB- Young Bird

Indicate whether class is exhibition or production. Entries that are not legible or not completely filled out will be sent back to the exhibitor and considered NOT RECEIVED. It is in your best interest to type or PRINT CLEARLY & Neatly.

Entries MUST be made on this form. Photocopies are accepted.

ENTRY BLANK FOR POULTRY/WATERFOWL/PIGEONS. All poultry, except waterfowl and pigeons shown at State or County Fairs shall have originated from U.S. pullorum clean flocks or have a negative pullorum-typhoid test within 90 days of the fair. **Regulations- all animals both for exhibition and judging must show veterinary proof that appropriate vaccination has been give.**

Section Letter	Class Number	Class Name/Breed/Variety

Important Notice & Required Signature: By signing this entry form, I certify that I have read and understand the rules and regulations of the Poultry Department, the Chautauqua County Fair and the IAFE National Code of Show Ring Ethics set forth in full in the Chautauqua County Fair Animal Exhibitor's Handbook and in consideration for being permitted to exhibit in Department 6 of the Chautauqua County Fair, agree to said rules and regulations.

Exhibitor Signature

Clerk: _____ Paid \$ _____ cash _____ check #

Office Use Only
Exhibitor # _____

DEPARTMENT 7—RABBIT
All rabbit entries must be postmarked or hand delivered by July 1, 2011. The Chautauqua County Fair reserves the right to refuse any entries due to a lack of facilities. Preference will be given to residents and or members of Chautauqua County Clubs

Please mail entries to Chautauqua County Fair P.O. Box 191 Dunkirk, NY 14048

Exhibitor Name _____

Street Address _____

Zip Code _____ City _____ State _____

Phone Number _____

S.S. # _____

D.O.B. _____

E-mail Address _____

Farm Name _____

Cell # _____

QTY.	Total Entry Fees Fees must accompany this form	Price	Total
	Exhibitor's Fee, per animal Max \$2.00	\$1.00	
	Entry Fee (Per Class)	\$.50	
	Late Entry Fee Per Animal	\$10.00	
	TOTAL FEES		

Rules:

1. Competition is open to all residents of Chautauqua County
2. All rabbits must be permanently and legibly earmarked in the left ear.
3. Diseased stock will not be accepted and entry fees will be forfeited.
4. 4-H rabbit project members may enter both Open and 4-H Shows, however, members must enter different rabbits. The same animal may not be shown in both the 4-H show and open show.
5. No Substitutions allowed
6. The greatest care will be taken of all specimens while at the Fair, but the Association will not be responsible for any accident, mistake, loss or damage from whatever causes arising, the specimen being exhibited at the sole risk of the exhibitor.

OPEN AND PET CLASSES

Limit two entries per exhibitor. No age limit for the exhibitor. When completing entry, list section (breed), class, ear #, breed and variety of rabbit on entry form. Breed standards including minimum and maximum weights will be strictly enforced.

Class 1—Sr. Buck Class 2—Sr. Doe Class 3—6/8 Buck Class 4—6/8 Doe Class 5—Jr. Buck Class 6—Jr. Doe

Section Letter	Class Number	Ear #	Class Name/Breed/Variety/Color

Important Notice & Required Signature: By signing this entry form, I certify that I have read and understand the rules and regulations of the Rabbit Department, the Chautauqua County Fair and the IAFE National Code of Show Ring Ethics set forth in full in the Chautauqua County Fair Animal Exhibitor's Handbook and in consideration for being permitted to exhibit in Department 7 of the Chautauqua County Fair, agree to said rules and regulations.

Exhibitor Signature

Exhibitors Handbook

CHAUTAUQUA COUNTY FAIR
P.O. BOX 191
1089 CENTRAL AVENUE
DUNKIRK, NY 14048

2011 Chautauqua County Fair

NONPROFIT ORGANIZATION

U. S. POSTAGE
PERMIT NO. 97
DUNKIRK, NY

POSTAL PATRON LOCAL